

# Patient report

Bio-Rad                      DATE: 01/20/2020  
D-10                         TIME: 02:56 PM  
S/N: #DC2K755917        Software version: 4.30-2  
Sample ID:                 10526836  
Injection date             01/20/2020 02:27 PM  
Injection #: 10             Method: HbA1c  
Rack #: ---                 Rack position: 1

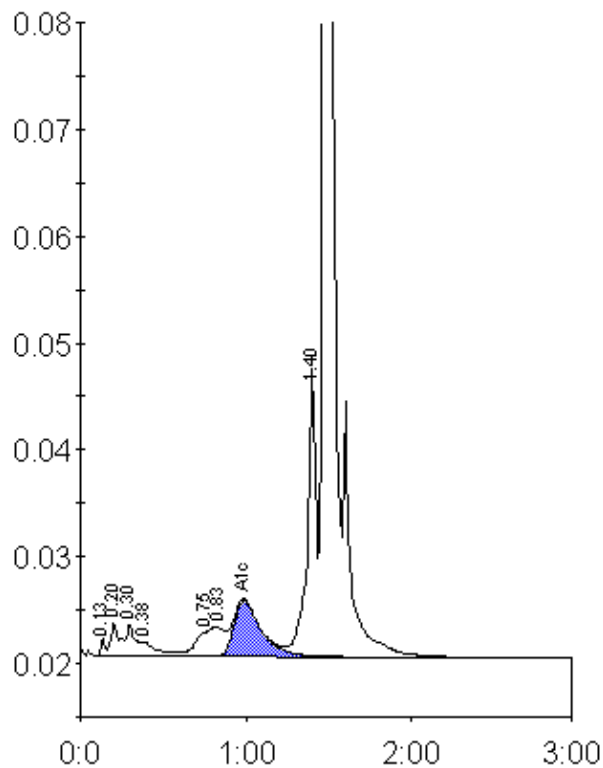

Peak table - ID: 10526836

Peak	R.time	Height	Area	Area %
Unknown	0.13	1765	3414	0.3
A1a	0.20	3086	8290	0.6
A1b	0.30	2980	13956	1.1
Unknown	0.38	1412	10365	0.8
LA1c/CHb-1	0.75	2270	19825	1.5
LA1c/CHb-2	0.83	2780	21315	1.7
A1c	0.99	5286	60636	6.6
P3	1.40	27003	97299	7.6
A0	1.47	353318	1043976	81.6
Total Area:		1279077		

Concentration:	%
A1c	6.6